Excellent Integrated System Limited

Stocking Distributor

Click to view price, real time Inventory, Delivery & Lifecycle Information:

3M
963210-2000-AR-PR

For any questions, you can email us directly:
sales@integrated-circuit.com

Distributor of 3M: Excellent Integrated System Limited
Datasheet of 963210-2000-AR-PR - Connector Receptacle, Pass Through 10 Position 0.100" (2.54mm) Gold Surface Mount

Contact us: sales@integrated-circuit.com Website: www.integrated-circuit.com

3M™ Through-Board Socket

2.54 mm x 2.54 mm, Dual Entry, Surface Mount — 963 Series

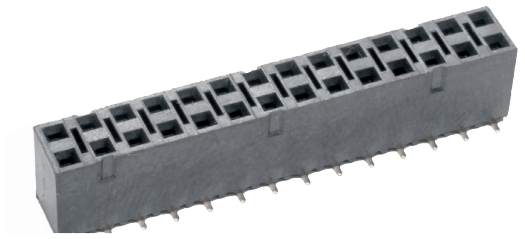

- High temperature dielectric
- "No lead" reflow solder compatible
- Dual row design, 4–60 pins
- Mates with pin headers for board stacking applications
- Dual entry design allows mating from top side or bottom side through the printed circuit board
- RoHS Compliant. See the Regulatory Information Appendix (RIA) in the RoHS compliance section of www.3Mconnectors.com for compliance information (RIA E1 & C1 apply)

Date Modified: November 26, 2012

Physical

Insulation	
Material:	High Temperature Thermoplastic
Flammability:	UL 94V-0
Color:	Black
Contact	
Material:	Copper Alloy
Plating	
Underplating:	1.25–2.5 µm [50–100 µ"] Nickel
Wiping Area:	Flash Gold
Solder Tail Area:	1–3 µm [40–118 µ"] Matte Tin

Electrical

Current Rating:	2 A
Insulation Resistance:	> 5 x 10^8 Ohm at 100 V_{DC}
Withstanding Voltage:	1000 V_{DC}

Environmental

Temperature Range:	-25 °C to +105 °C
Processing Temperature:	max. 260 °C (Profile per J-STD-020C)
Moisture Sensitivity Level:	1 (per J-STD-020C)

UL File No.: E68080

3M is a trademark of the 3M Company
For technical, sales or ordering information
call your Local 3M Service Center

Distributor of 3M: Excellent Integrated System Limited
Datasheet of 963210-2000-AR-PR - Connector Receptacle, Pass Through 10 Position 0.100" (2.54mm) Gold Surface Mount
Contact us: sales@integrated-circuit.com Website: www.integrated-circuit.com

3M™ Through-Board Socket

2.54 mm x 2.54 mm, Dual Entry, Surface Mount — 963 Series

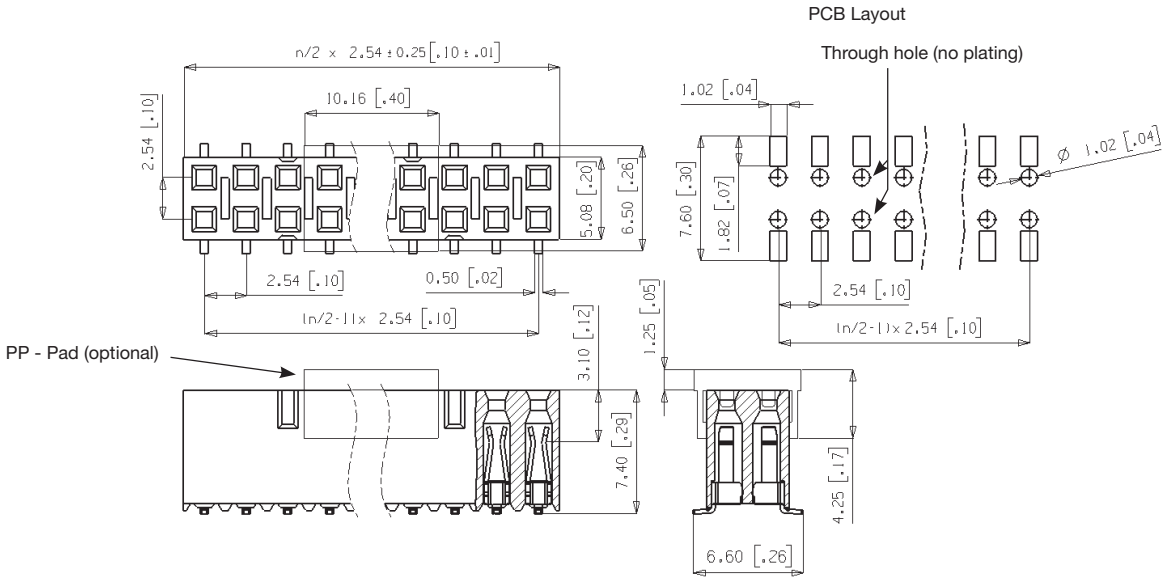

n = No. of Contacts

Tape & Reel Option							
Contact Quantity	10	12–16	18–24	26–34	36–44	46–56	58–60
Tape Width [mm]	24	32	44	56	72	88	104

Tolerance Unless Noted [mm]				
Nominal Size	0.5–3	3–6	6–30	30–120
Linear Dim	+/- 0.1	+/- 0.1	+/- 0.2	+/- 0.3
Radii	+/- 0.2	+/- 0.5	+/- 1	+/- 1

Ordering Information

9632XX - 2000 - AR - XX (RIA E1 & C1 Apply)

Contact Quantity:
04–60 Pins / 2 Row

Packaging:
TP = Tube without Pad (4 to 60 pos)
PT = Tube with Pad (10 to 60 pos)
PR = Tape & Reel with Pad (10 to 60 pos)

TS-2191-D
Sheet 2 of 2

3M is a trademark of the 3M Company
For technical, sales or ordering information
call your Local 3M Service Center

Important Notice

All statements, technical information, and recommendations related to 3M's products are based on information believed to be reliable, but the accuracy or completeness is not guaranteed. Before using this product, you must evaluate it and determine if it is suitable for your intended application. You assume all risks and liability associated with such use. Any statements related to the product which are not contained in 3M's current publications, or any contrary statements contained on your purchase order shall have no force or effect unless expressly agreed upon, in writing, by an authorized officer of 3M.

Warranty; Limited Remedy; Limited Liability.

This product will be free from defects in material and manufacture for a period of ninety (90) days from the time of purchase. **3M MAKES NO OTHER WARRANTIES INCLUDING, BUT NOT LIMITED TO, ANY IMPLIED WARRANTY OF MERCHANTABILITY OR FITNESS FOR A PARTICULAR PURPOSE.** If this product is defective within the warranty period stated above, your exclusive remedy shall be, at 3M's option, to replace or repair the 3M product or refund the purchase price of the 3M product. **Except where prohibited by law, 3M will not be liable for any indirect, special, incidental or consequential loss or damage arising from this 3M product, regardless of the legal theory asserted.**

3M Electronics Solutions Division
6801 River Place Blvd.
Austin, TX 78726-9000
U.S.A.
1-800-225-5373
www.3Mconnectors.com

Please recycle. Printed in USA.
© 3M 2012. All rights reserved.
RIA-2217A-E
3M is a trademark of 3M Company.